

elevation

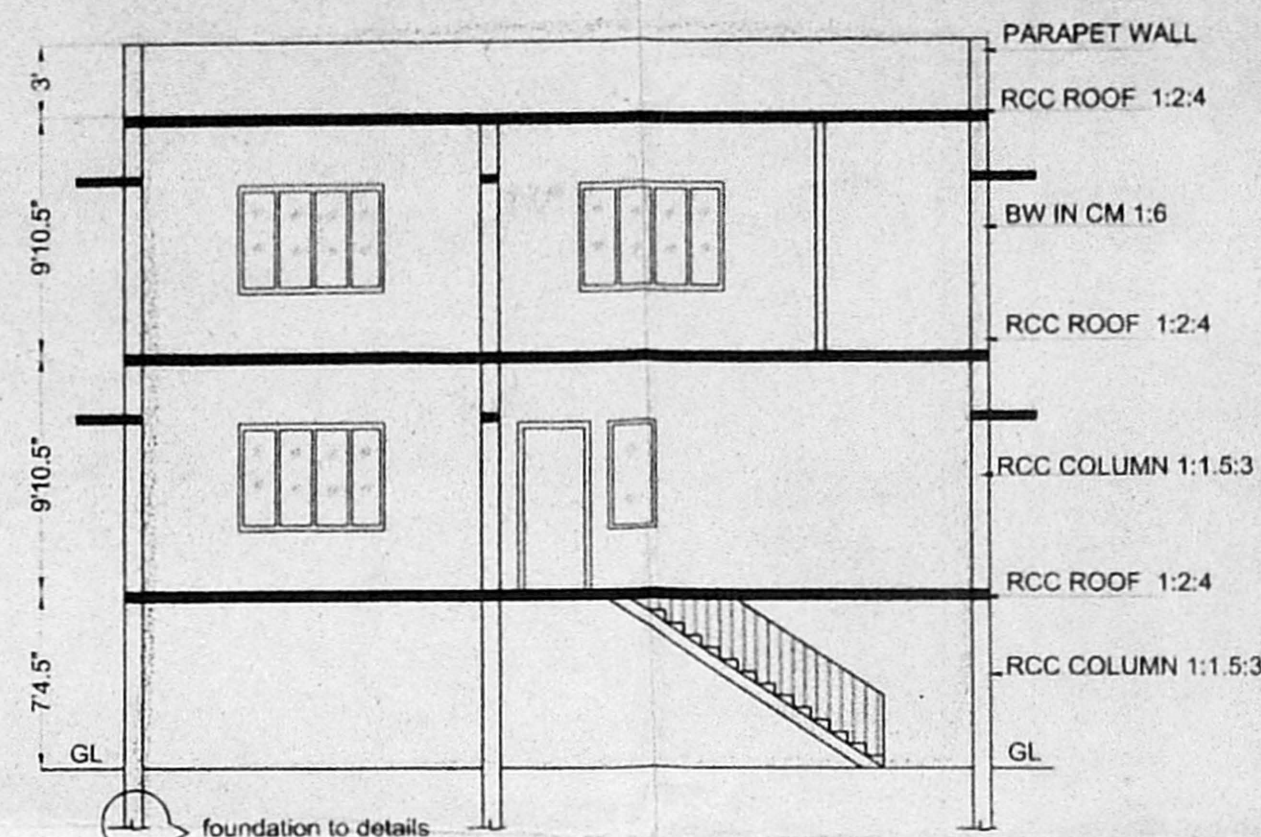

section on AA

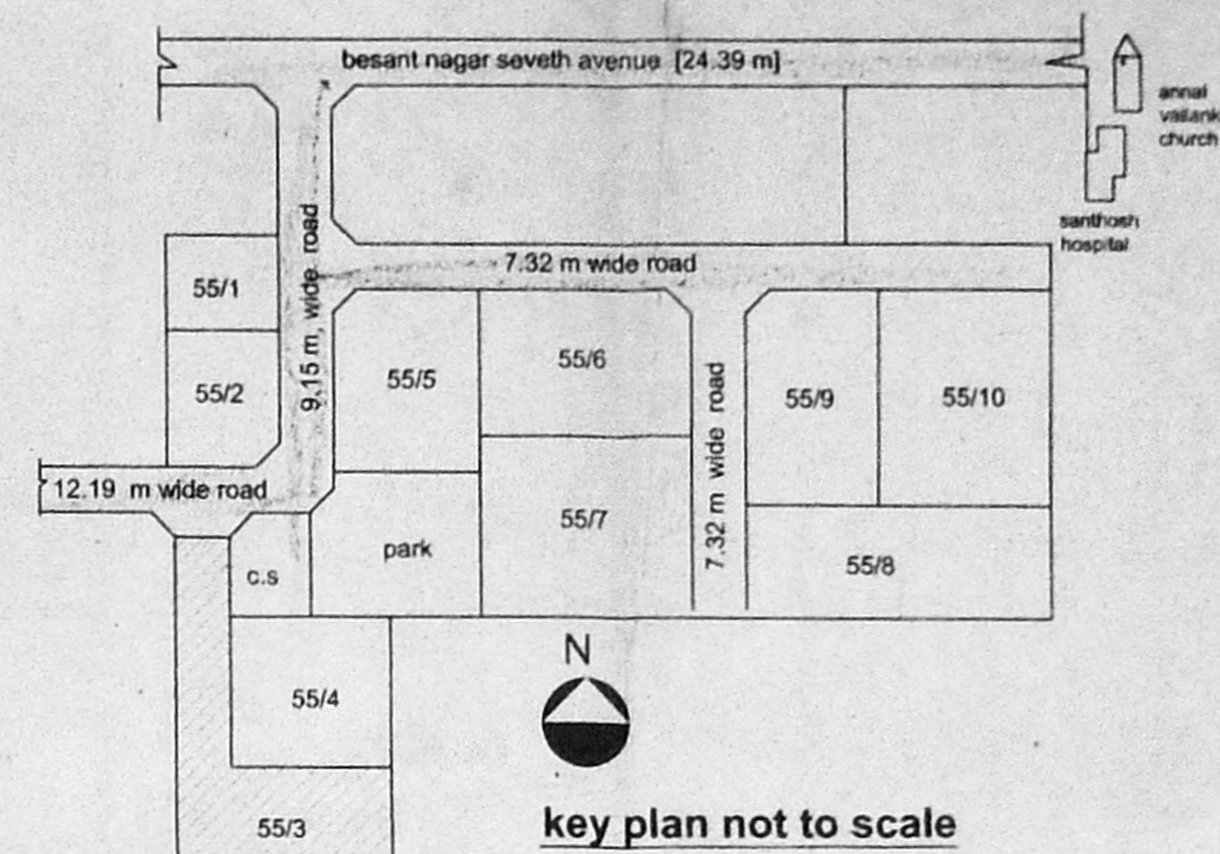

key plan not to scale

JOINERIES

D	PANELLED DOOR	3'3"X7'0"
D1	PANELLED DOOR	2'6"X7'0"
W	GLAZED WINDOW	6'0"X4'6"
W1	GLAZED WINDOW	8'0"X4'6"
W2	GLAZED WINDOW	4'0"X4'6"
W3	GLAZED WINDOW	2'0"X4'6"
FW	GLAZED WINDOW	8'0"X7'0"
V	VENTILATOR[LOU]	3'0"X2'0"
V	VENTILATOR[LOU]	2'0"X2'0"
FG	FIXED GRILLE	4'0"X4'6"

AREA STATEMENT

PLOT EXTENT:-	5225 SFT OR 485.60 SQM
STILT FLOOR:-	205 SFT OR 19.05 SQM
GROUND FLOOR:-	2102 SFT OR 195.35 SQM
FIRST FLOOR:-	2309 SFT OR 214.60 SQM
STAIRCASE ROOM:-	309 SFT OR 28.72 SQM
TOTAL	4616 SFT OR 429 SQM
PLOT COVERAGE:-	40 %
FSI:-	0.88

SPECIFICATIONS

FOUNDATION - WITH RCC COLUMN	PLASTERING - WITH CM 1:5
FOOTING IN CC 1:2:4	PAINTING - WITH CEMENT PAINT TO WALLS AND ENAMEL PAINTING TO JOINERIES
BASEMENT - WITH SAND FILLING	WEATHERING COURSE WITH B.J LIME
PCC 1:4:8	CONCRETE AND WEST COAST TILES
FLOORING - WITH SPARTEK FLOOR	JOINERIES: WITH TW
SUPERSTRUCTURE - WITH RCC 1:1.5:3	
COLUMN AND BW IN CM 1:8	
ROOFING - WITH RCC 1:2:4	

LEGEND:-

PROPOSED:-	
ROAD:-	
BOUNDARY:-	

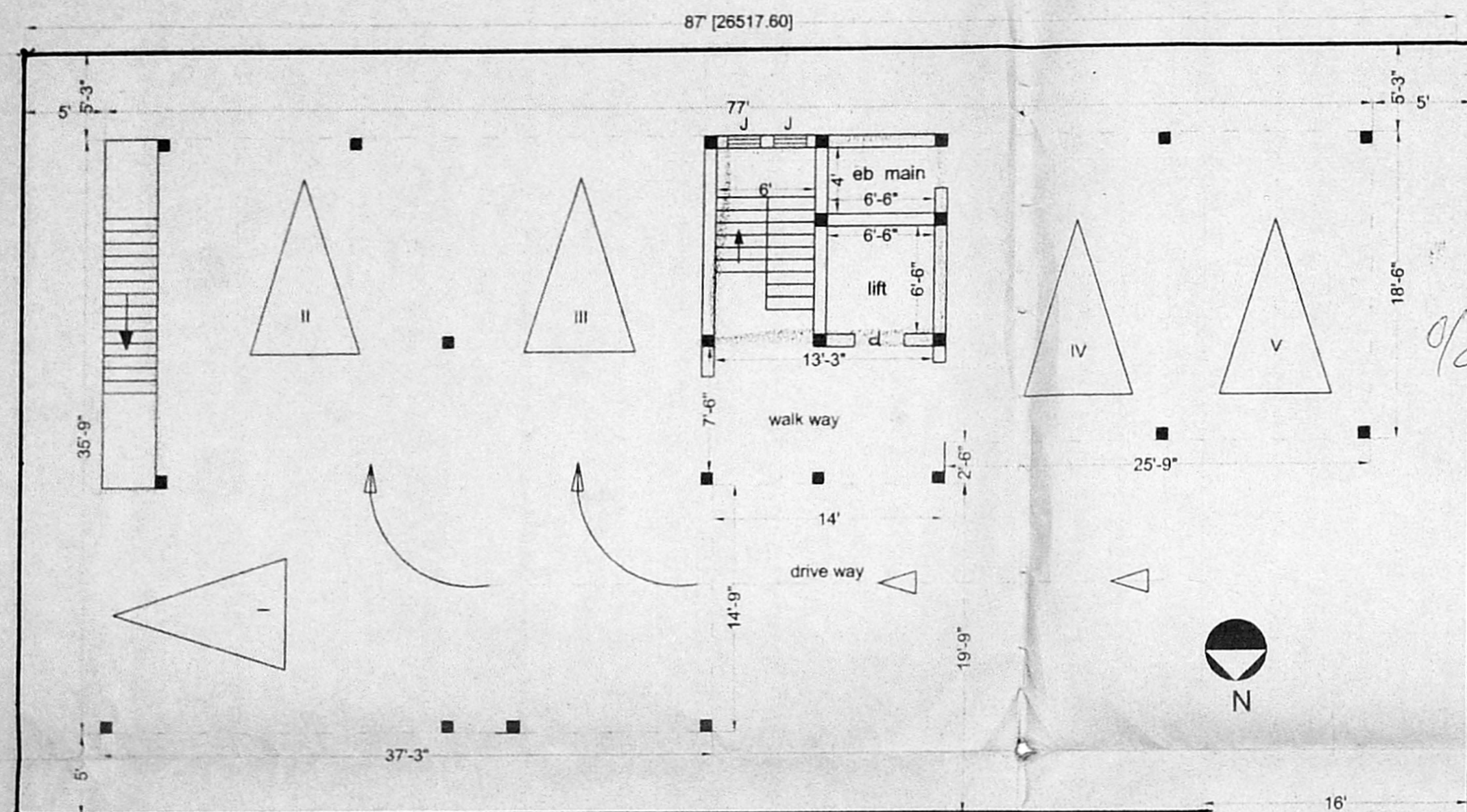

stilt floor cum site plan

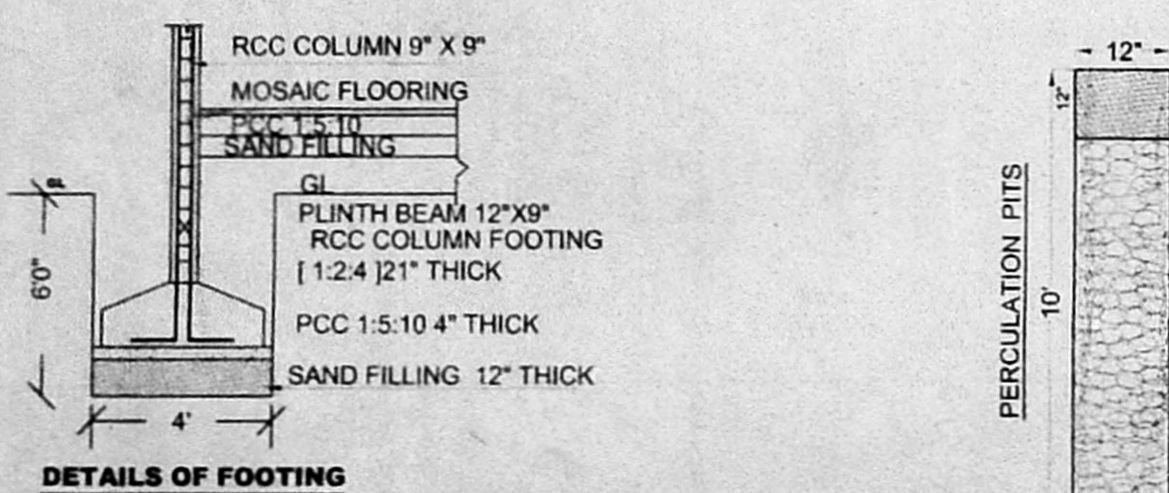

DETAILS OF FOOTING

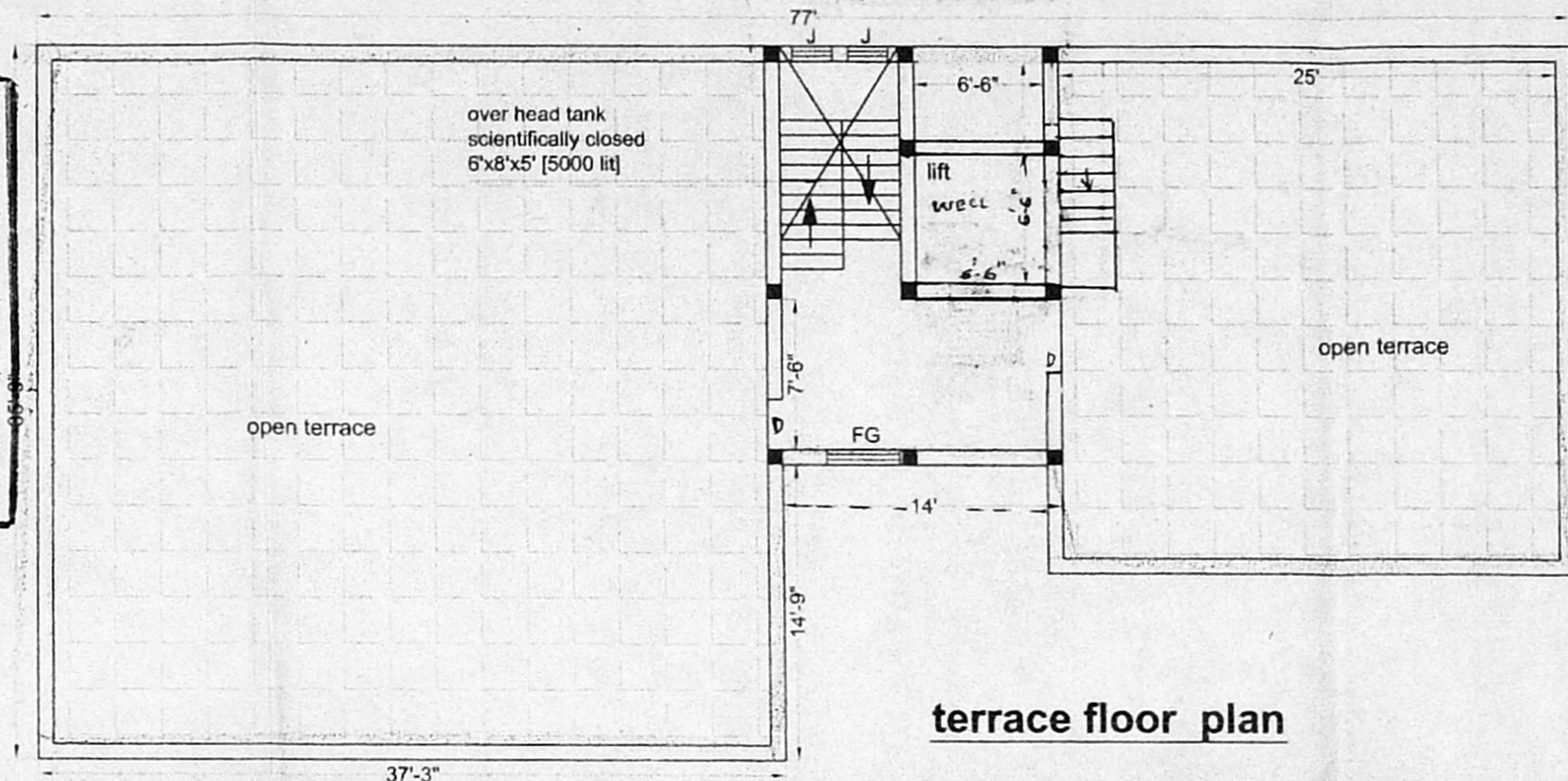
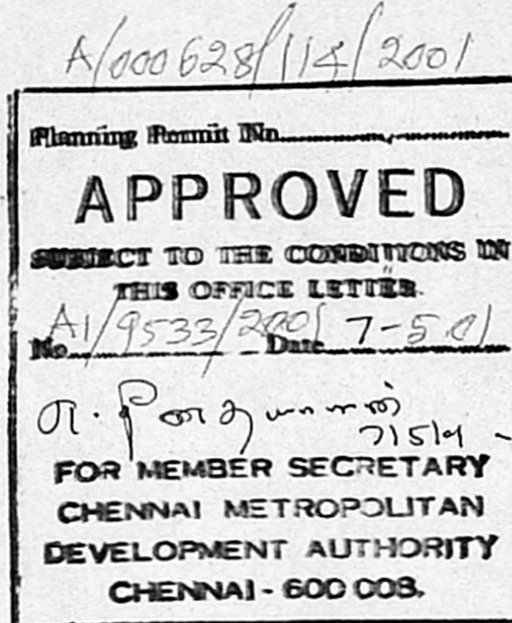

terrace floor plan

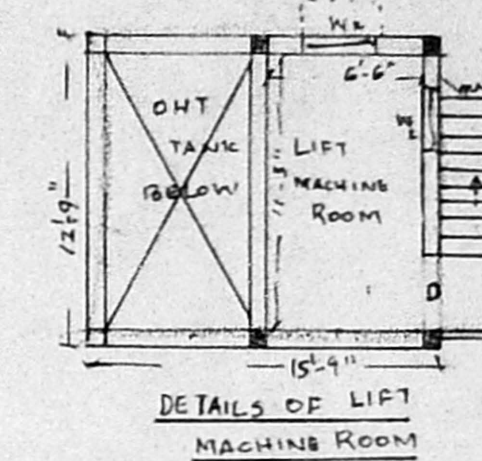

DETAILS OF LIFT MACHINE ROOM

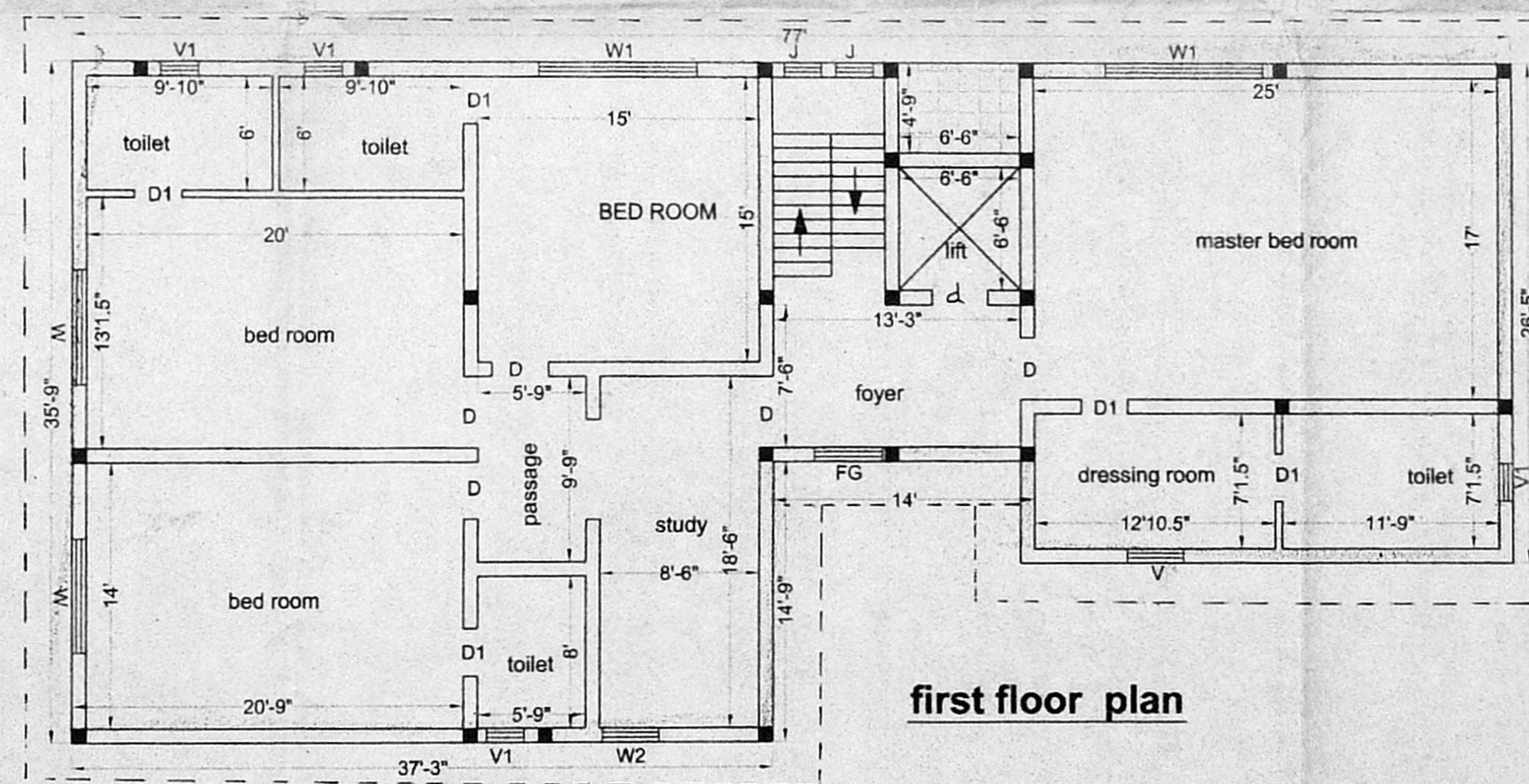

first floor plan

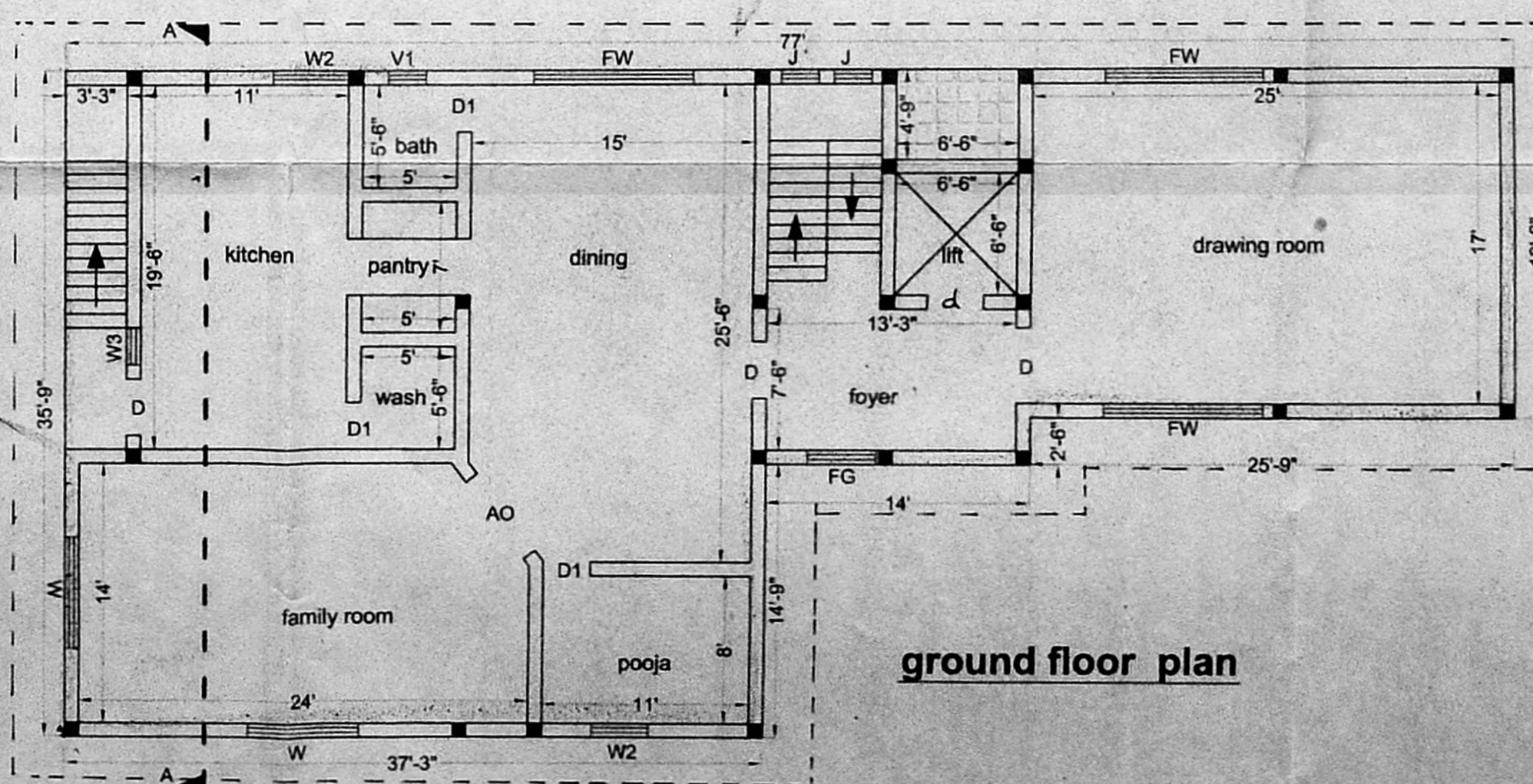

ground floor plan

(MRS. PONMANI VAIRAMUTHU) OWNER

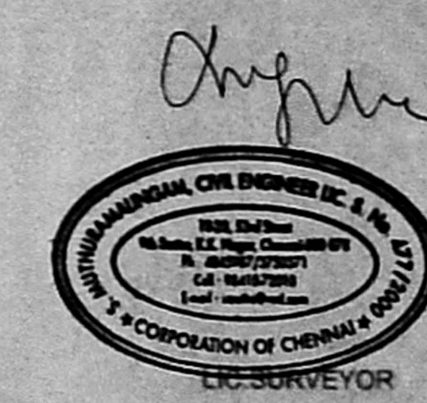

DWG. NO. 423
SCALE: 1:8

ENGINEERS BUILDERS
2015-53 RD STREET
NORTH SECTOR
K.J. SOMAYAJI CHENNAI-78
PH: 4845363/3752371/3841072/10
E-mail: vsmu@vsmu.com

PROPOSED CONSTRUCTION OF BUNGLOW FOR MRS. PONMANI VAIRAMUTHU AT PLOT NO : 55/3, BESANT NAGAR EXTENSION PHASE I, TNHB BESANT NAGAR SCHEME CORPN DVN. 152- ZONE X